

TRANSCRIPT
EVALUATION &
COURSE SELECTION
WHS SCHOOL COUNSELORS

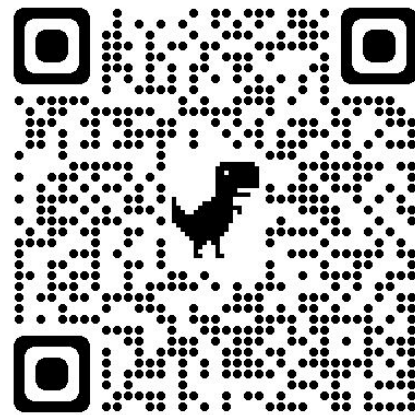

<https://bit.ly/10thpre2024>

DELETE BEFORE PRESENTING/SHARING - TIMING - 50 MINS

1. Intro + pre (5 min)
2. Grad and A-G overview (5 min)
3. Demo: transcript grad + A-G analysis (sample student):
Eng/Math/PE (7 min)
4. Group work analyze SS/Science/VPA/CTE (8 min)
5. Indiv work: pull + analyze own transcript + credit
recovery (10 min) - (You may print transcript if needed)
6. Student course selection (10 min)
7. Closing + post (5 min)



We all work together

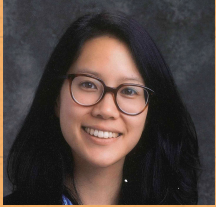

Ms. Lok

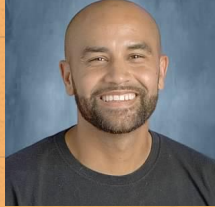

Mr. Thornton



Mr. Gil

College Advisor
working with everyone on
Ms. Lok & Mr. Thornton's
caseload



Mr. Cortez



Mr. Hernandez



Zorina Matavulj

College Advisor
working with everyone on Mr
Cortez & Mr Hernandez's
caseload



Mr. Negri



Ms. Grimaldi

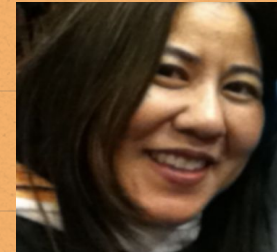

Lisa Vasquez

College Advisor
working with everyone on
Mr Negri and Ms Grimaldi's
caseload

OBJECTIVES

Students will be able to:

- x **Review** graduation and A-G requirements
- x **Analyze** transcripts for academic standing
- x **Select** courses for next year in Infinite Campus



FEELING WHEEL

How are you feeling today?
*Start in the middle, work your way outward

It is important to check in with yourself and identify how you are truly feeling to move forward. This will also help others know how to support you.

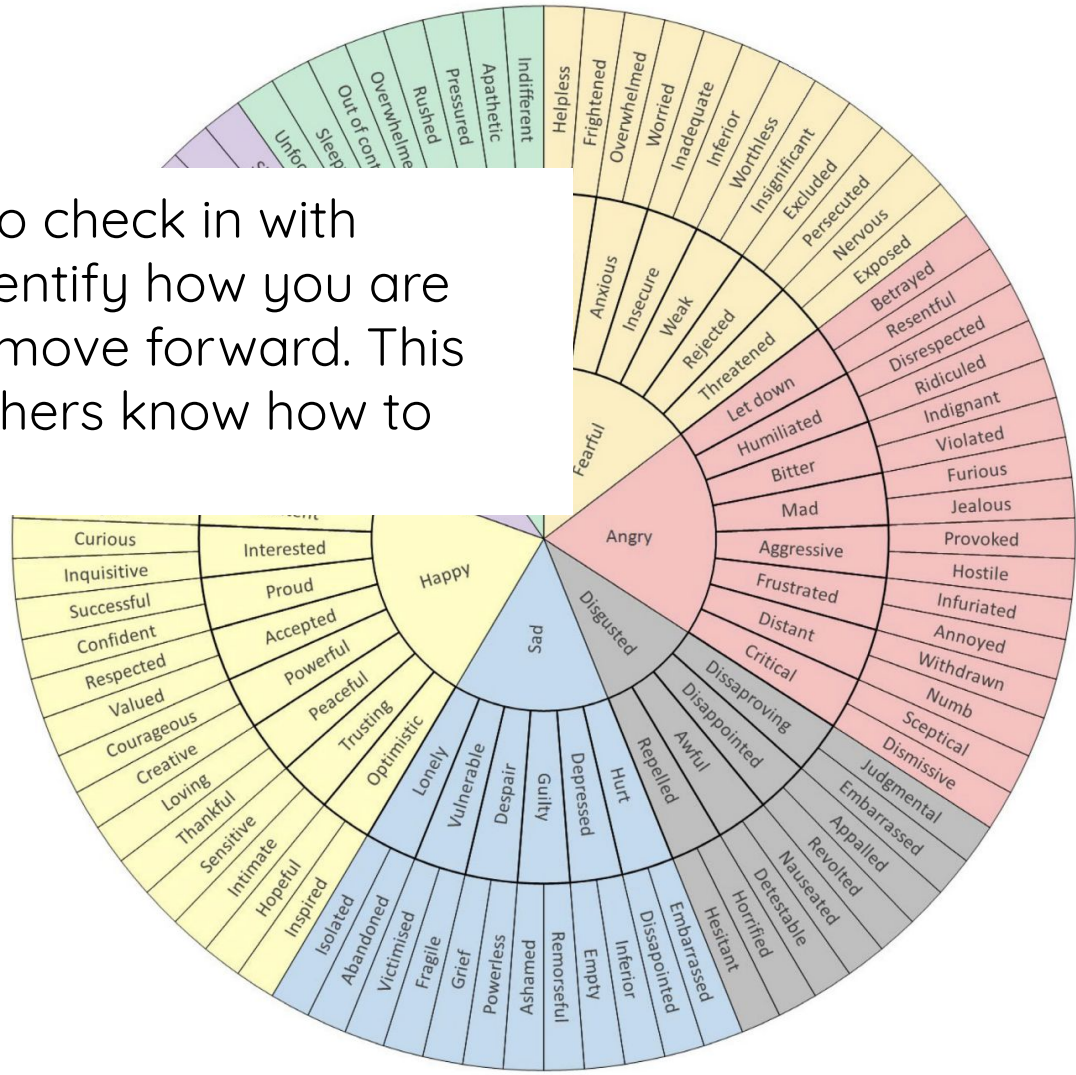

REVIEW OF GRADUATION & A-G REQUIREMENTS

High School		A-G (UC and CSU requirements)	
Social Studies	3 years (30 credits) Wld Hist, USH, Gov, Econ	A	2 years World History US History (preferred)
Ethnic Studies	7.5 credits		
English	4 years (40 credits)	B	4 years
Math	2 years (20 credits)	C	3 years (4 years recommended) Algebra II or higher
Life Science	1 year (10 credits)	D	2 years (3-4 years recommended)
Physical Science	1 year (10 credits)		
CTE/ World Lang	CTE or WL III or higher (10 credits)	E	2 years (3-4 years recommended)
Visual/Perf Art	1 year (10 credits)	F	1 year
Electives	60 credits	G	1 year of a college-prep elective
PE	2 years (20 credits)		
Life Skills	1 quarter (2.5 credits)		

Min GPA: CSUs 2.5 and UCs 3.0

Graduation: D- or above

A-G: C- or above on “-P” classes

TRANSCRIPT SAMPLE GRAD+A-G

Now we are going to evaluate the student's transcript to determine if the student is on track to meet High school graduation requirements and A-G requirements in the subject area of:

- English
- Math
- PE



SOPHOMORE TRANSCRIPT

9th Grade Fall

9th Grade Spring

10th Grade Fall

2021-2022 Grade 09 Term 1

203000 Life Skills	B	2.5000	2.5
160011 PE-1 Q1	A+	2.5000	2.5
Credit: 5.000 GPA: 3.500 U/W GPA: 3.500			

2021-2022 Grade 09 Term 2

132407 Algebra I-P	B-	5.0000	5
169311 Ath Volleyball	CR	3.5000	3.5
401110 AVID I-P	C	5.0000	5
173010 Biology-P	C-	5.0000	5
051000 English I-P	A-	5.0000	5
191400 Ethnic Studies-P	C	2.5000	2.5
071100 French I-P	B-	5.0000	5
160012 PE-1 Q2	C	2.5000	2.5
Credit: 33.500 GPA: 2.667 U/W GPA: 2.667			

2021-2022 Grade 09 Term 3

160013 PE-1 Q3	A	2.5000	2.5
Credit: 2.500 GPA: 4.000 U/W GPA: 4.000			

2021-2022 Grade 09 Term 4

132407 Algebra I-P	B+	5.0000	5
401110 AVID I-P	C	5.0000	5
173010 Biology-P	B-	5.0000	5
051000 English I-P	A	5.0000	5
191500 Ethnic Studies-P	C	5.0000	5
071100 French I-P	B-	5.0000	5
160014 PE-1 Q4	B	2.5000	2.5
Credit: 32.500 GPA: 2.846 U/W GPA: 2.846			

2022-2023 Grade 10 Term 1

160102 PE-2	A+	2.5000	2.5
Credit: 2.500 GPA: 4.000 U/W GPA: 4.000			

2022-2023 Grade 10 Term 2

133500 Algebra II-P	D	5.0000	5
401210 AVID II-P	D	5.0000	5
052000 English II-P	D	5.0000	5
071200 French II-P	C+	5.0000	5
160102 PE-2	A+	2.5000	2.5
175000 Physics-P	A-	5.0000	5
191102 World History-P	A	5.0000	5
Credit: 32.500 GPA: 2.308 U/W GPA: 2.308			



Take a look at the student's English coursework.

- Did the student pass 3 semesters of English?
- Did they earn C's or higher?
- Is there a "P" after each English class?
- Is the student on track to graduate in English?
- Is the student A-G eligible?

9th Grade Fall

9th Grade Spring

10th Grade Fall

2021-2022 Grade 09 Term 1

203000 Life Skills	B	2.5000	2.5
160011 PE-1 Q1	A+	2.5000	2.5
Credit: 5.000 GPA: 3.500 U/W GPA: 3.500			

2021-2022 Grade 09 Term 2

132407 Algebra I-P	B-	5.0000	5
169311 Ath Volleyball	CR	3.5000	3.5
401110 AVID I-P	C	5.0000	5
173010 Biology-P	C-	5.0000	5
051000 English I-P	A-	5.0000	5
191400 Ethnic Studies-P	C	2.5000	2.5
071100 French I-P	B-	5.0000	5
160012 PE-1 Q2	C	2.5000	2.5
Credit: 33.500 GPA: 2.667 U/W GPA: 2.667			

2021-2022 Grade 09 Term 3

160013 PE-1 Q3	A	2.5000	2.5
Credit: 2.500 GPA: 4.000 U/W GPA: 4.000			

2021-2022 Grade 09 Term 4

132407 Algebra I-P	B+	5.0000	5
401110 AVID I-P	C	5.0000	5
173010 Biology-P	B-	5.0000	5
051000 English I-P	A	5.0000	5
191500 Ethnic Studies-P	C	5.0000	5
071100 French I-P	B-	5.0000	5
160014 PE-1 Q4	B	2.5000	2.5
Credit: 32.500 GPA: 2.846 U/W GPA: 2.846			

2022-2023 Grade 10 Term 1

160102 PE-2	A+	2.5000	2.5
Credit: 2.500 GPA: 4.000 U/W GPA: 4.000			

2022-2023 Grade 10 Term 2

133500 Algebra II-P	D	5.0000	5
401210 AVID II-P	D	5.0000	5
052000 English II-P	D	5.0000	5
071200 French II-P	C+	5.0000	5
160102 PE-2	A+	2.5000	2.5
175000 Physics-P	A-	5.0000	5
191102 World History-P	A	5.0000	5
Credit: 32.500 GPA: 2.308 U/W GPA: 2.308			

Take a look at the student's Math coursework.

- Did the student pass Algebra I?
- Did the student pass a math class this school year?
- Is the student on track for Math graduation requirements?
- How many more math classes does the student need to pass to meet A-G requirements?

9th Grade Fall

9th Grade Spring

10th Grade Fall

2021-2022 Grade 09 Term 1

203000 Life Skills	B	2.5000	2.5
160011 PE-1 Q1	A+	2.5000	2.5
Credit: 5.000 GPA: 3.500 U/W GPA: 3.500			

2021-2022 Grade 09 Term 2

132407 Algebra I-P	B-	5.0000	5
169311 Ath Volleyball	CR	3.5000	3.5
401110 AVID I-P	C	5.0000	5
173010 Biology-P	C-	5.0000	5
051000 English I-P	A-	5.0000	5
191400 Ethnic Studies-P	C	2.5000	2.5
071100 French I-P	B-	5.0000	5
160012 PE-1 Q2	C	2.5000	2.5
Credit: 33.500 GPA: 2.667 U/W GPA: 2.667			

2021-2022 Grade 09 Term 3

160013 PE-1 Q3	A	2.5000	2.5
Credit: 2.500 GPA: 4.000 U/W GPA: 4.000			

2021-2022 Grade 09 Term 4

132407 Algebra I-P	B+	5.0000	5
401110 AVID I-P	C	5.0000	5
173010 Biology-P	B-	5.0000	5
051000 English I-P	A	5.0000	5
191500 Ethnic Studies-P	C	5.0000	5
071100 French I-P	B-	5.0000	5
160014 PE-1 Q4	B	2.5000	2.5
Credit: 32.500 GPA: 2.846 U/W GPA: 2.846			

2022-2023 Grade 10 Term 1

160102 PE-2	A+	2.5000	2.5
Credit: 2.500 GPA: 4.000 U/W GPA: 4.000			

2022-2023 Grade 10 Term 2

133500 Algebra II-P	D	5.0000	5
401210 AVID II-P	D	5.0000	5
052000 English II-P	D	5.0000	5
071200 French II-P	C+	5.0000	5
160102 PE-2	A+	2.5000	2.5
175000 Physics-P	A-	5.0000	5
191102 World History-P	A	5.0000	5
Credit: 32.500 GPA: 2.308 U/W GPA: 2.308			

Take a look at the student's **PE** coursework:

- Did the student pass four quarters of PE their freshman year?
- How many more credits of PE do they need to meet graduation requirements?

9th Grade Fall

9th Grade Spring

10th Grade Fall

2021-2022 Grade 09 Term 1

203000 Life Skills	B	2.5000	2.5
160011 PE-1 Q1	A+	2.5000	2.5
Credit: 5.000 GPA: 3.500 U/W GPA: 3.500			

2021-2022 Grade 09 Term 2

132407 Algebra I-P	B-	5.0000	5
169311 Ath Volleyball	CR	3.5000	3.5
401110 AVID I-P	C	5.0000	5
173010 Biology-P	C-	5.0000	5
051000 English I-P	A-	5.0000	5
191400 Ethnic Studies-P	C	2.5000	2.5
071100 French I-P	B-	5.0000	5
160012 PE-1 Q2	C	2.5000	2.5
Credit: 33.500 GPA: 2.667 U/W GPA: 2.667			

2021-2022 Grade 09 Term 3

160013 PE-1 Q3	A	2.5000	2.5
Credit: 2.500 GPA: 4.000 U/W GPA: 4.000			

2021-2022 Grade 09 Term 4

132407 Algebra I-P	B+	5.0000	5
401110 AVID I-P	C	5.0000	5
173010 Biology-P	B-	5.0000	5
051000 English I-P	A	5.0000	5
191500 Ethnic Studies-P	C	5.0000	5
071100 French I-P	B-	5.0000	5
160014 PE-1 Q4	B	2.5000	2.5
Credit: 32.500 GPA: 2.846 U/W GPA: 2.846			

2022-2023 Grade 10 Term 1

160102 PE-2	A+	2.5000	2.5
Credit: 2.500 GPA: 4.000 U/W GPA: 4.000			

2022-2023 Grade 10 Term 2

133500 Algebra II-P	D	5.0000	5
401210 AVID II-P	D	5.0000	5
052000 English II-P	D	5.0000	5
071200 French II-P	C+	5.0000	5
160102 PE-2	A+	2.5000	2.5
175000 Physics-P	A-	5.0000	5
191102 World History-P	A	5.0000	5
Credit: 32.500 GPA: 2.308 U/W GPA: 2.308			

NOW IT'S YOUR TURN!

With a partner or table group, work together to answer the following:

1. Is the student on track/not on track to meet graduation requirements/A-G requirements in:
 - a. Social Studies
 - b. Science
 - c. VPA & CTE
2. Why/why not?



2021-2022 Grade 09 Term 1

203000 Life Skills	B	2.5000	2.5
160011 PE-1 Q1	A+	2.5000	2.5
Credit: 5.000 GPA: 3.500 U/W GPA: 3.500			

2021-2022 Grade 09 Term 2

132407 Algebra I-P	B-	5.0000	5
169311 Ath Volleyball	CR	3.5000	3.5
401110 AVID I-P	C	5.0000	5
173010 Biology-P	C-	5.0000	5
051000 English I-P	A-	5.0000	5
191400 Ethnic Studies-P	C	2.5000	2.5
071100 French I-P	B-	5.0000	5
160012 PE-1 Q2	C	2.5000	2.5
Credit: 33.500 GPA: 2.667 U/W GPA: 2.667			

2021-2022 Grade 09 Term 3

160013 PE-1 Q3	A	2.5000	2.5
Credit: 2.500 GPA: 4.000 U/W GPA: 4.000			

2021-2022 Grade 09 Term 4

132407 Algebra I-P	B+	5.0000	5
401110 AVID I-P	C	5.0000	5
173010 Biology-P	B-	5.0000	5
051000 English I-P	A	5.0000	5
191500 Ethnic Studies-P	C	5.0000	5
071100 French I-P	B-	5.0000	5
160014 PE-1 Q4	B	2.5000	2.5
Credit: 32.500 GPA: 2.846 U/W GPA: 2.846			

2022-2023 Grade 10 Term 1

160102 PE-2	A+	2.5000	2.5
Credit: 2.500 GPA: 4.000 U/W GPA: 4.000			

2022-2023 Grade 10 Term 2

133500 Algebra II-P	D	5.0000	5
401210 AVID II-P	D	5.0000	5
052000 English II-P	D	5.0000	5
071200 French II-P	C+	5.0000	5
160102 PE-2	A+	2.5000	2.5
175000 Physics-P	A-	5.0000	5
191102 World History-P	A	5.0000	5
Credit: 32.500 GPA: 2.308 U/W GPA: 2.308			

REVIEW YOUR TRANSCRIPT

1. Go to portal.seq.org
2. Click on **Campus Student**
3. Log in with SUHSD ID number and password

Sequoia Union High

Log in to

Campus Student

or

Campus Parent



- Today
- Calendar
- Grades
- Attendance
- Schedule
- Academic Plan
- Fees
- Documents**
- Message Center
- More



Documents

School Year
22-23 ▼

Report Card

Progress Report Card Q1
22-23 TIDE Academy

Progress Report Card Q3
22-23 TIDE Academy

Progress Report Card Q4
22-23 TIDE Academy

Quarter Report Card Q1
22-23 TIDE Academy

Quarter Report Card Q2
22-23 TIDE Academy

Transcript

UNOFFICIAL TRANSCRIPT
22-23 TIDE Academy

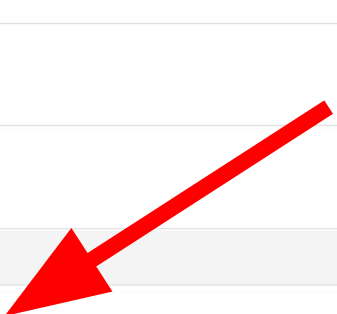

LOOK AT YOUR OWN TRANSCRIPT

Complete “10th Grade Spring - Student Handout”

Transcript Evaluation and Course Selection

Looking at your transcript, follow these steps:

1. Identify any D's or F's. Depending on your post-secondary goals, these are courses you may need to recover.
2. Evaluate the academic standing (graduation status, A-G status, GPA, etc.) by using the guidelines on the Transcript Evaluation Chart.
3. Identify the next steps for credit recovery (if needed) and courses for next year.

REQUIRED COURSES FOR 11TH GRADE

Subject	Graduation Status	A-G Status	Courses Needed for Recovery?	Credit Recovery Plan	Courses for Next Year
A - History/Social Studies Grad: 3 years A-G: 2 years	<input type="checkbox"/> On track <input type="checkbox"/> Not on track	<input type="checkbox"/> On track <input type="checkbox"/> Not on track		<input type="checkbox"/> Edgenuity <input type="checkbox"/> Summer School	<input type="checkbox"/> U.S History <input type="checkbox"/> AP U.S. History
A - Ethnic Studies Grad: 7.5 credits	<input type="checkbox"/> On track <input type="checkbox"/> Not on track			<input type="checkbox"/> Summer School	
B - English Grad: 4 years A-G: 4 years	<input type="checkbox"/> On track <input type="checkbox"/> Not on track	<input type="checkbox"/> On track <input type="checkbox"/> Not on track		<input type="checkbox"/> Edgenuity <input type="checkbox"/> Summer School	<input type="checkbox"/> AP Eng Lang/Comp <input type="checkbox"/> English III-P
C - Math Grad: 2 years A-G: 3 years	<input type="checkbox"/> On track <input type="checkbox"/> Not on Track	<input type="checkbox"/> On track <input type="checkbox"/> Not on track		<input type="checkbox"/> Edgenuity <input type="checkbox"/> Summer School	
D - Science Grad: 2 years A-G: 2 years (1 yr life / 1 yr physical)	<input type="checkbox"/> On Track <input type="checkbox"/> Not on Track	<input type="checkbox"/> On track <input type="checkbox"/> Not on track		<input type="checkbox"/> Edgenuity <input type="checkbox"/> Summer School	

COURSE SELECTION PROCESS



STEP 1

Go to **portal.seq.org** and log in with your **student ID** and **Canvas password** (initials and date of birth).



STEP 2

Click on **Academic Planner** on the left-hand column.

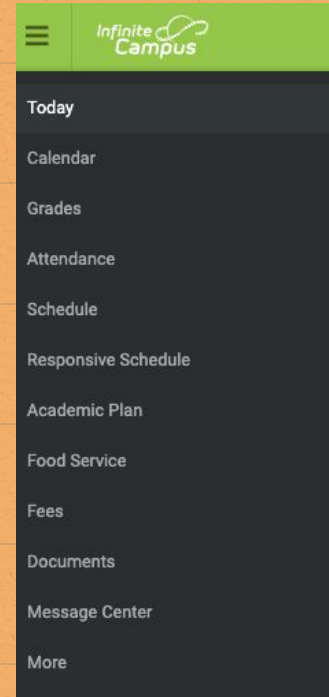

STEP 3

Go to Academic Planner and click Next.

Academic Plan

Choose an Academic Plan:

Post Grad Location Post Grad Plans

Next



STEP 4

Using the drop-down menu, **select** the course you will take **for each subject area**. You will start with English and end with electives. Below is an example:

English (20.0 / 40.0)			
10.0 / 10.0	10.0 / 10.0	0.0 / 10.0	0.0 / 10.0
<input type="text" value="051000 English I-P - 5.0"/> <input type="text" value="051000 English I-P - 5.0"/>	<input type="text" value="052000 English II-P - 5.0"/> <input type="text" value="052000 English II-P - 5.0"/>	<input type="text" value="Type to search or select courses"/> <input type="text" value="051000 English I-P - 5.0"/> <input type="text" value="052000 English II-P - 5.0"/> <input type="text" value="053000 English III-P - 5.0"/> <input type="text" value="054000 English IV-P - 5.0"/> <input type="text" value="054179 English IV S1 -DC - 5.0"/> <input type="text" value="054279 English IV S2 -DC - 5.0"/> <input type="text" value="Type to search or select courses"/>	<input type="text" value="Type to search or select courses"/>
ALERT: Not enough credits selected in English to meet the minimum plan requirements.			
Visual and Performing Arts (Fine Arts) (10.0 / 10.0)			
15.0 / 10.0	0.0 / 0.0		0.0 / 0.0
<input type="text" value="010079 Art I -DC - 10.0"/> <input type="text" value="010200 Art II-P - 5.0"/>	<input type="text" value=""/>		<input type="text" value="Type to search or select courses"/>
5.0 credit overflow to Electives			
Math (20.0 / 20.0)			
10.0 / 10.0	10.0 / 10.0	0.0 / 0.0	0.0 / 0.0
<input type="text" value="133000 Geometry-P - 5.0"/> <input type="text" value="133000 Geometry-P - 5.0"/>	<input type="text" value="133500 Algebra II-P - 5.0"/> <input type="text" value="133500 Algebra II-P - 5.0"/>	<input type="text" value="Type to search or select courses"/>	<input type="text" value="Type to search or select courses"/>

Make sure to press



Save

IN YOUR CLASSES FOR NEXT YEAR YOU MUST...

- x Have at least 6 classes
- x Have English, History in your schedule

IN YOUR CLASSES FOR NEXT YEAR YOU SHOULD...

- x Have Math & Science to stay competitive for college
- x Know if you are on track for a-g and graduation

Make sure to press



Save

NEXT STEPS

1. **Talk with your teachers and counselor** about your planned courses - make sure it fits your goals and capacity.
2. Share with your **parents/guardians** the classes you plan to take. Get their opinion.
3. Consider **current quarter/progress grades** in selecting next year's courses
4. **February 25th**, will be the last day to change classes in Academic Planner. After this date, you will be able to only change with your counselor.
5. **March 27 - April 3**, your School Counselor will help finalize course selections

POST-TEST



<https://bit.ly/10thpost2024>



SlidesCarnival icons are editable shapes.

This means that you can:

- ✗ Resize them without losing quality.
- ✗ Change fill color and opacity.
- ✗ Change line color, width and style.

Isn't that nice? :)

Examples:

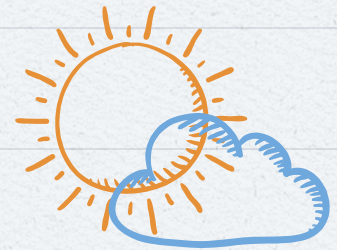

Find more icons at
slidescarnival.com/extra-free-resources-icons-and-maps